



གཞི་རྒྱུ་མཁོ་ཆས་དང་སྐྱེལ་འདྲེན་ལྷན་ཁག།
Ministry of Infrastructure and Transport
འབྲུག་བཟོ་སྐྱོན་དང་སྐྱེལ་འདྲེན་དབང་འཛིན།།

BHUTAN CONSTRUCTION AND TRANSPORT AUTHORITY



Bhutan Construction and Transport Authority

General Instructions:

1. Read the **Directions** carefully
2. Answer **all** the questions within the **given time**.
3. Choose the right answer from multiple options given (Use tick ✓ mark)

1. What does the broken line (road marking) on roads indicate?

- a. Overtaking not allowed
- b. Overtaking permitted when safe
- c. Overtaking safe
- d. Maintain vehicle speed

2. What should the driver do when approaching a roundabout?

- a. Slow down the speed to overtake other vehicle
- b. Slow down the speed and give indicator where you want to go
- c. Slow down the speed to see any pedestrian crossing
- d. Slow down the speed to give right of way to heavy vehicle

3. When does a driver use low beam headlights?

- a. While Driving in heavy traffic
- b. While Driving in towns and behind the moving vehicle
- c. While Driving on double lane road
- d. While driving on single lane road

4. What is the purpose of left indicator?

- a. To indicate turning left
- b. To allow pedestrian to cross the road
- c. To slow down the vehicle
- d. To allow vehicle in front to pass

5. What is the function of coolant?

- a. To maintain the vehicle speed
- b. To maintain the engine temperature
- c. To maintain the radiator temperature
- d. To maintain the oil flow



གཞི་རྒྱུ་མཁོ་ཆས་དང་སྐྱེལ་འདྲེན་ལྷན་ཁག།
Ministry of Infrastructure and Transport
 འབྲུག་བཟོ་སྐྱོན་དང་སྐྱེལ་འདྲེན་དབང་འཛིན།།



BHUTAN CONSTRUCTION AND TRANSPORT AUTHORITY

6. Un-even tyre wear is caused by:

- a. Over speeding of vehicle
- b. Over loading of vehicle
- c. **Mechanical parts affecting alignment and defective suspension**
- d. Overheating the tyre or using tyres under extreme cold temperature

7. What do this sign mean?

- a. Bridge height – 30 M
- b. **Speed Limit - 30 km/h**
- c. Load limit - 30 MT
- d. Taxi fare – Nu:30/km



8. What do this sign mean?

- a. **Slippery road**
- b. Loose gravel
- c. Staggered
- d. Rough road



9. You get dazzled by the lights of an oncoming car at night, do you?

- a. Switch your main beams back on
- b. **Slow down, stop if necessary.**
- c. Put on your sunglasses

10. You may stop on a yellow box junction (Free zone area)

- a. **Never**
- b. Only if turning right, your exit is clear and your way is blocked by oncoming traffic
- c. If the car in front does

11. How can you judge you are driving at a safe distance behind the car in front? (On a dry road)?

- a. Check your speedometer frequently
- b. **Use the 2 second rule**
- c. Keep 5 car length back

12. Approaching a roundabout, which vehicles have priority?

- a. **Vehicles already on the roundabout**
- b. Vehicles approaching from the left
- c. Vehicles coming from the major road



གཞི་རྒྱུ་མཁོ་ཆས་དང་སྐྱེལ་འདྲེན་ལྷན་ཁག།
Ministry of Infrastructure and Transport
 འབྲུག་བཟོ་སྐྱོན་དང་སྐྱེལ་འདྲེན་དབང་འཛིན།།



BHUTAN CONSTRUCTION AND TRANSPORT AUTHORITY

13. A major causes of road crashes are occurred due to:

- a. Using re-soled tyres
- b. Fare over-charging
- c. Using old vehicle
- d. **Over speeding and not following traffic rules**

14. We can prevent motor vehicle accidents by:

- a. Always being alert on road while driving
- b. Not carrying excess load and passenger
- c. Following road and traffic rules
- d. Maintaining your vehicle in good condition
- e. **All of the above**

15. What do this sign mean?

- a. Bridge height – 30 M
- b. Speed Limit - 30 km/h
- c. **Load limit - 30 MT**
- d. Taxi fare – Nu:30/km



16. Below diagram shows Vehicle “A” and “B” has approached at a cross junction at the same time, which vehicle will get right- off-way for movement?

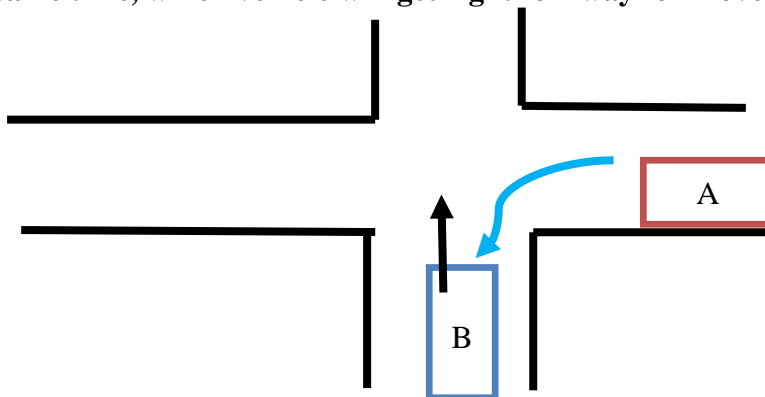

- a. A
- b. **B**



གཞི་རྒྱུ་མཁོ་ཆས་དང་སྐྱེལ་འདྲེན་ལྷན་ཁག།
Ministry of Infrastructure and Transport
འབྲུག་བཟོ་སྐྱོན་དང་སྐྱེལ་འདྲེན་དབང་འཛིན།།



BHUTAN CONSTRUCTION AND TRANSPORT AUTHORITY

17. What do this single transverse line sign mean just before pedestrian crossing line?

- a. Give way to pedestrians
- b. Pedestrian crossing not allowed
- c. Narrow bridge ahead
- d. **Slow down/ Stop**



18. Two vehicle “A” and “B” has approached road T-Junction at the same time and wished to enter into the same T-junction road, which vehicle will go first and gets the right-of-way:

- a. Whoever gets in front first should go first
- b. The vehicle “A” turning right should go first
- c. **The vehicle “B” turning left should go first**
- d. Vehicle turning left should give way to the other vehicle who is on his right

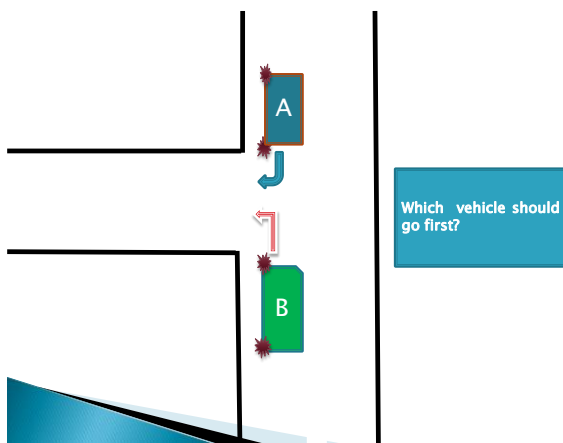

19. What does continuous solid line road marking indicate on road?

- a. **Over taking Not permitted**
- b. Give way
- c. Two way Traffic
- d. None of the above





གཞི་རྒྱུ་མཁོ་ཆས་དང་སྐྱེལ་འདྲེན་ལྷན་ཁག།
Ministry of Infrastructure and Transport
འབྲུག་བཟོ་སྐྱོན་དང་སྐྱེལ་འདྲེན་དབང་འཛིན།།



BHUTAN CONSTRUCTION AND TRANSPORT AUTHORITY

20. Which of the following statement is correct?

- a. Re-sold tyres may not be used under any circumstances
- b. Re-sold tyres can only be used if you are driving in town areas.
- c. There are no restrictions on the use of re-soled tyres.
- d. **Re-soled tyres can only be used on the rear wheels**

21. Speed limit for two wheelers and light vehicle as per RST Regulations 2021:

- a. 65 K/hr
- b. 60 K/hr
- c. **50 K/hr**
- d. 55 K/hr

22. When approaching a roundabout, if you intend to go straight through

- a. You must flash your head lights to show you're going straight
- b. You must flash your left side indicator
- c. You must flash your right side indicator
- d. **You may flash your head lights either you don't have to**

23. When coming out from the side of the road after being stopped, you should:

- a. Start moving slowly but stop if someone blows their horn at you.
- b. Start moving slowly making sure to keep left until it's safe to merge.
- c. Indicate right for one second and then move out.
- d. **Give right of way to ongoing vehicle and pedestrian, look for a gap and move out when it is safe**

24. Which of the following is the correct offence and fine amount?

- a. Drink driving - Nu 500.
- b. Exceeding weight limit - Nu 650
- c. Failing to give signal Nu 11750.
- d. Failing to obey traffic instructions Nu 200.
- e. **Unlicensed driving – Nu 1750**

25. You may sound your horn:

- a. To disperse pedestrians.
- b. In a public procession.
- c. **To prevent an accident.**
- d. In a traffic jam



གཞི་རྒྱུ་མཐོ་ཆས་དང་སྐྱེལ་འདྲེན་ལྷན་ཁག།
Ministry of Infrastructure and Transport
འབྲུག་བཟོ་སྐྱོན་དང་སྐྱེལ་འདྲེན་དབང་འཛིན།།



BHUTAN CONSTRUCTION AND TRANSPORT AUTHORITY

26. Which is not the main part of a vehicle?

- a. Chassis
- b. Engine
- c. FIP/ECU
- d. Transmission
- e. Rear Axle

27. What do this sign mean?

Stop

- a. **No standing**
- b. Make "U" slowly.
- c. Make U-turns if there is no other traffic



28. Excessive emission is cause by:

- a. Driving in neutral gear.
- b. **Choke air element.**
- c. When engine gets heated up.
- d. Diving at very high speed.

29. What do this sign mean?

- a. No entry
- b. **Narrow road ahead**
- c. Give way
- d. Narrow bridge ahead



30. Brake lights:

- a. You must have both right and left brake lights in working order at the time of fitness inspection only
- b. You must have at least one brake light working at all times.
- c. It's OK if the brake lights are not working
- d. **You must have both right and left brake lights in working order at all times**



གཞི་རྒྱུ་མཁོ་ཆས་དང་སྐྱེལ་འདྲེན་ལྷན་ཁག།
Ministry of Infrastructure and Transport
 འབྲུག་བཟོ་སྐྱོན་དང་སྐྱེལ་འདྲེན་དབང་འཛིན།།



BHUTAN CONSTRUCTION AND TRANSPORT AUTHORITY

31. At the T-junction shown in the below diagram vehicle “A” and “B” has approached at the same time, which vehicle have the right of way to move first?

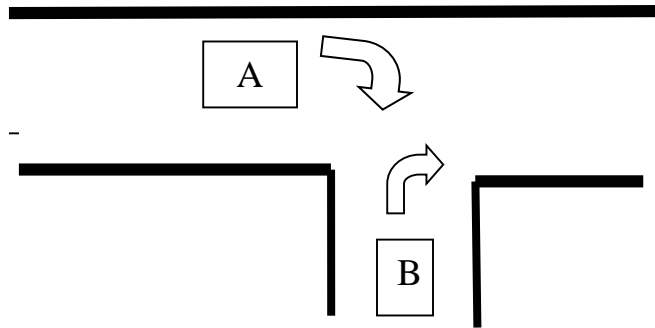

- a. A
- b. B

32. Right side indicator can be used before:

- a. Turning left
- b. Entering parking lot
- c. Changing lane
- d. before over taking the vehicles in front

33. A person is liable for fine as per the RST Regulations 2021, if level of alcohol in their blood exceeds:

- a. 150mg/200 BAC
- b. 100mg/100BAC
- c. 80mg/100BAC
- d. 200mg/300 BAC

34. What do this sign mean?

- a. No entry
- b. No entry but permitted to go permission
- c. Give way
- d. No standing



35. Why it is important of adhering to road traffic signs and signals?

- a. it is to frighten the road users
- b. to provide information to road users
- c. Regulate smooth traffic flow, to prevent road crashes
- d. It is not necessary to follow all the signals



གཞི་རྒྱུ་མཁོ་ཆས་དང་སྐྱེལ་འདྲེན་ལྷན་ཁག།
Ministry of Infrastructure and Transport
འབྲུག་བཟོ་སྐྱོན་དང་སྐྱེལ་འདྲེན་དབང་འཛིན།།



BHUTAN CONSTRUCTION AND TRANSPORT AUTHORITY

36. Why do you think road marking are important on road?

- a. It is not important to have road marking on road
- b. It is important to decorate road
- c. It is important because it provides information to drivers and road users, and it represent rules that are in place
- d. It is important for

37. How many types of road markings are there?

- a. There are three types
- b. There are four types
- c. There are nine types
- d. There are two types

38. The shape of Mandatory traffic sign is found in:

- a. Triangle ins shape
- b. Circular in shape
- c. Square in shape
- d. Rectangle in shape

39. The shape of Cautionary traffic sign is found in:

- a. Triangle ins shape
- b. Circular in shape
- c. Square in shape
- d. Rectangle in shape

40. The shape of Informatory traffic sign is found in:

- a. Triangle ins shape
- b. Circular in shape
- c. Square in shape
- d. Rectangle in shape

41. The functions of head light, high and low beam are used while driving on:

- a. feeder road only
- b. open highways with high beam and low beam in built up area
- c. National highways only
- d. built up area only

42. The purpose of speed breaker is to:

- a. Inform driver of approaching residential area
- b. alert driver of pedestrian crossing
- c. Drive at 60k/hr
- d. reduce/control the speeding vehicle on road



གཞི་རྒྱུ་མཁོ་ཆས་དང་སྐྱེལ་འདྲེན་ལྷན་ཁག།
Ministry of Infrastructure and Transport
འབྲུག་བཟོ་སྐྱོན་དང་སྐྱེལ་འདྲེན་དབང་འཛིན།།



BHUTAN CONSTRUCTION AND TRANSPORT AUTHORITY

43. In the diagram below both the vehicles are entering the roundabout on same time, which vehicle must give way?

- a. A
- b. B



44. In ONE-WAY Traffic (same direction) as shown in the diagram below, which is the speeding lane?

- a. A
- b. B

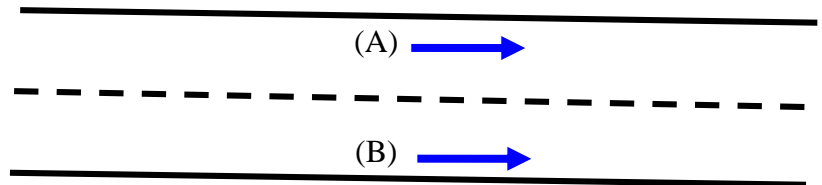

45. When changing lanes, follow these steps:

- a. Observe road marking then change lanes
- b. Change the lanes when road are clear
- c. Check side mirrors, turn on indicator lights then change lanes
- d. Honk and change the lanes

46. What do the given cautionary sign indicate?

- a. School ahead
- b. Zebra/Pedestrian Crossing
- c. Walking not allowed
- d. Pedestrian crossing for boys



47. The three types of parking are:

- a. Circular, triangle, square
- b. Angle, Parallel, 90 degree/ Block
- c. Trapezium, hollow, cube
- d. Box, diamond, triangle



གཞི་རྒྱུ་མཁོ་ཆས་དང་སྐྱེལ་འདྲེན་ལྷན་ཁག།
Ministry of Infrastructure and Transport
འབྲུག་བཟོ་སྐྱོན་དང་སྐྱེལ་འདྲེན་དབང་འཛིན།།



BHUTAN CONSTRUCTION AND TRANSPORT AUTHORITY

48. The function of coolant in engine is to maintain:

- a. Control system
- b. engine temperature, prevent from rust and freezing
- c. Lubrication system
- d. Braking system

49. The dashboard indicator light is important because it provides information on:

- a. Inadequate lubrication system
- b. Vehicle system failure and requirement of maintenance attention
- c. In effective on cooling system
- d. Short-circuit on electrical system

50. What should the driver do when approaching the pedestrian crossing?

- a. Slow down or stop, give way to the pedestrian first
- b. Don't slow down your speeding vehicle
- c. Park your car on the pedestrian crossing

51. Hazard Warning light is used for:

- a. Parking in the middle of the road
- b. Park and talk to friends
- c. Emergency, foggy, snowy, road block and narrow road
- d. In hospital area

52. The purpose of air filters in the vehicle is to:

- a. protect from rust
- b. clean the dust particles from the air
- c. pump more air in the engine
- d. assist cooling system

53. Road Worthiness Test is conducted for light vehicle (private) on:

- a. quarterly
- b. Monthly
- c. annually
- d. Weekly



གཞི་རྒྱུ་མཁོ་ཆས་དང་སྐྱེལ་འདྲེན་ལྷན་ཁག།
Ministry of Infrastructure and Transport
འབྲུག་བཟོ་སྐྱོན་དང་སྐྱེལ་འདྲེན་དབང་འཛིན།།



BHUTAN CONSTRUCTION AND TRANSPORT AUTHORITY

54. What should the driver do when approaching a round about?

- a. Drive straight without looking at other traffic
- b. **Slow down, indicate, giveaway to vehicle inside roundabout and coming from right side at the same time**
- c. Slow down, flash head light and drive where you intend to go
- d. Slow down or stop only if you pedestrian at roundabout

55. When stopping your vehicle what control do you use first

- a. Clutch and brake simultaneously
- b. Clutch first, then brake
- c. **Brake first, then clutch**

56. How can you judge you are driving at a safe distance behind the car in front (On a dry road)?

- a. Check your speedometer frequently
- b. **Use the 3 Second Rule**
- c. Keep 5 car lengths back

57. At a stop sign must you always stop?

- a. Always, Yes
- b. Not if you can see and nobody is there
- c. **You Yield**

58. How would you recognize a zebra crossing?

- a. Flashing beacons
- b. **Traffic signs and markings on road**
- c. Stop sign

59. When stopping your vehicle what control do you use first

- d. Clutch and brake simultaneously
- e. Clutch first, then brake
- f. **Brake first, then clutch**



གཞི་རྒྱུ་མཁོ་ཆས་དང་སྐྱེལ་འདྲེན་ལྷན་ཁག།
Ministry of Infrastructure and Transport
འབྲུག་བཟོ་སྐྱོན་དང་སྐྱེལ་འདྲེན་དབང་འཛིན།།



BHUTAN CONSTRUCTION AND TRANSPORT AUTHORITY

60. Is a learner driver allowed to drive on highways?

- a. On weekends
- b. No, never
- c. **Yes, after three months with driving instructor inside**

61. What should a pedestrian do to claim priority at a pedestrian crossing (zebra crossing).

- a. **Put foot on crossing, look right, left and right again and when safe, cross**
- b. Walk out
- c. Put foot on crossing and go

62. Two cars are turning into the same road coming from opposite directions, which has priority?

- a. One turning Right
- b. The vehicle with 4 x 4 drive
- c. **One turning Left**

63. You see a Red reflector zed triangle upright in the road. It means:-

- a. **Vehicle broken down ahead. Slow down proceed with caution**
- b. Children playing
- c. Nothing, probably dropped off a lorry

64. What clearance should you normally give to parked vehicles?

- a. As much as possible
- b. 2 tyre widths
- c. **Park it when the car door is opened and doesn't touch other parked vehicle**

65. You are going to overtake the car in front. Do You, Firstly?

- a. Blow your horn, flash your lights and move out briskly
- b. **Check for oncoming traffic, check your rear view and side mirrors**
- c. Indicate right, Increase speed



གཞི་རྒྱུ་མཁོ་ཆས་དང་སྐྱེལ་འདྲེན་ལྷན་ཁག།
Ministry of Infrastructure and Transport
འབྲུག་བཟོ་སྐྱོན་དང་སྐྱེལ་འདྲེན་དབང་འཛིན།།



BHUTAN CONSTRUCTION AND TRANSPORT AUTHORITY

66. When leaving your vehicle what precautions must you take?

- Switch off the engine, apply the handbrake and engage a low gear (either 1st or reverse)
- Stop engine, put in neutral and apply the handbrake
- Switch off engine, ensure car does not impede traffic flow, park on the pavement if necessary

67. You are approaching a sharp bend on a narrow road. Do You:-

- Blow your horn, flash your lights
- Slow down, horn and keep well to the left
- Wait until the last moment, then brake sharply

68. On a long journey, to keep alert, do you:

- Put the radio/CD/Tape on full blast
- Have air circulation high (get plenty of fresh air), stop for short breaks if possible
- Drive as fast as possible, keep alert by watching for speed cameras/traps

69. When can you drive on full headlamp beams in a built up area at night

- Never
- In heavy rain
- When there is no oncoming traffic

70. While you are driving, your hand held mobile rings, do you?

- Answer it, use one hand to drive other to use the phone
- Answer it, rest it on your shoulder, keep both hands on the wheel
- Pull into a safe position then answer it

71. What is the safest speed to drive at?

- The speed limit
- At a speed that you can stop within the distance you can see to be clear
- Whatever speed the other traffic is driving at

72. You wish to reverse:

- Check carefully all around before and during the maneuver
- Reverse as quickly as possible
- Sound your horn at regular intervals



གཞི་རྒྱུ་མཁོ་ཆས་དང་སྐྱེལ་འདྲེན་ལྷན་ཁག།
Ministry of Infrastructure and Transport
 འབྲུག་བཟོ་སྐྱོད་དང་སྐྱེལ་འདྲེན་དབང་འཛིན།།



BHUTAN CONSTRUCTION AND TRANSPORT AUTHORITY

73. When you see this sign, you must –

- a. Stop and give way to all the traffic even if the intersection is clear.
- b. **Slow down and be prepared to stop and give way to all the traffic if there is any danger of collision.**
- c. Slow down and be prepared to give way to traffic on your right if there is any danger of a collision.
- d. The vehicle on your opposite side must give way to you.



74. A driver behind you signals their intension to overtake your car. What should you do?

- a. **Keep to the left and let the other vehicle overtake you.**
- b. Speed up so that the driver will not have to overtake you.
- c. Signal the driver to remain behind you if it is travelling too fast.
- d. Keep on the right and let the vehicle overtake you from the right.

75. If your car breaks down on a highway or freeway, you should-

- a. Move to the right-hand lane, so that you can be seen.
- b. Stay where you are and wait for a tow truck.
- c. **Move over to the left of the road.**
- d. Keep the vehicle where it is and put on some leaf on the vehicle.

76. If a vehicle is involved in a crash and a person is injured, what is your first reaction?

- a. Report the crash to Police within seven days.
- b. Only call the police if the accident also resulted in over \$500 worth of property damage.
- c. **First call 112, 111 then give every assistance to injured person**
- d. Collect evidence to help police.

77. Are you allowed to drive after being found drunk with the blood alcohol level found beyond permissible by law?

- a. Yes, if you can drive.
- b. Not at all times.
- c. **Yes, only if the driver under the influence is being replaced by a sober driver with valid driving license.**
- d. Yes, if there are no traffic police on the spot.



གཞི་རྒྱུ་མཁོ་ཆས་དང་སྐྱེལ་འདྲེན་ལྷན་ཁག།
Ministry of Infrastructure and Transport
འབྲུག་བཟོ་སྐྱོན་དང་སྐྱེལ་འདྲེན་དབང་འཛིན།།



BHUTAN CONSTRUCTION AND TRANSPORT AUTHORITY

78. What is the maximum permissible speed limit in the built-up area as per RST Regulations 2021?

- a. 50 Km/hr
- b. 40 Km/hr
- c. 30 Km/hr
- d. 60 Km/hr

79. Which vehicle must give way in the diagram below?

- a. Vehicle O must give way only to vehicle R.
- b. Vehicle O must give way to vehicle P, Q and R.
- c. Vehicle P, Q and R must give way to Vehicle O
- d. Vehicle P must give way to other three vehicle.

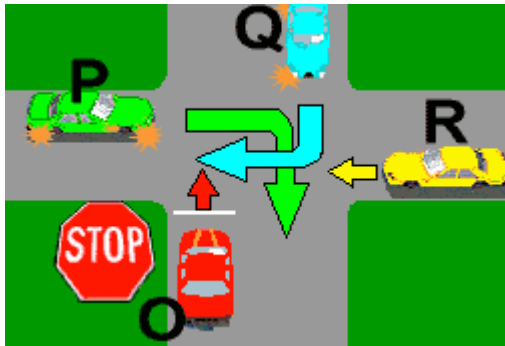

80. If you hear the siren of an emergency vehicle, you must-

- a. Flash your headlight to warn other drivers.
- b. Increase your speed to avoid the vehicle.
- c. Take whatever action is necessary (with safety) to make way for the emergency vehicle.
- d. Stop and activate your hazard light.

81. Which of the following attitude is most likely to make you a safer driver?

- a. When I drive, I have the main responsibility for my safety and safety of the other road users.
- b. It is up to other drivers to avoid crashing into me.
- c. Crashing or not crashing is a matter of luck.
- d. Road safety is not a shared responsibility.



གཞི་རྒྱུ་མཁོ་ཆས་དང་སྐྱེལ་འདྲེན་ལྷན་ཁག།
Ministry of Infrastructure and Transport
འབྲུག་བཟོ་སྐྱོན་དང་སྐྱེལ་འདྲེན་དབང་འཛིན།།



BHUTAN CONSTRUCTION AND TRANSPORT AUTHORITY

82. The first thing you should do before overtaking is –

- a. Increase your speed.
- b. Sound your horn.
- c. Put on your hazard light to indicate that you want to overtake.
- d. **Make sure it is safe and the way is clear of the oncoming traffic.**

83. If an overtaking vehicle signals to move in front of you, you should –

- a. Speed up to allow the other vehicle to move behind you.
- b. **Prepare to slow down and activate left indicator to allow room for the other vehicle to move in front of you.**
- c. Maintain the same course of speed.
- d. Wave your hand to tell the other driver to overtake you.

84. You are in car A which is going straight ahead through the intersection. In such situation, should give way to –

- a. Car B
- b. Whoever gets to the intersection first
- c. **Car A.**
- d. Vehicle on the immediate right.

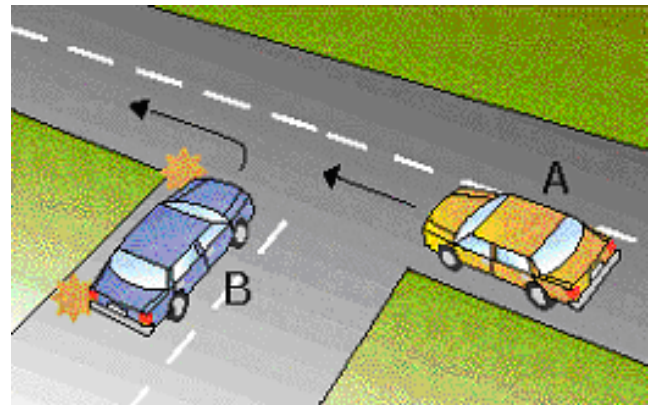

85. What do this sign mean?

- a. It means that the road has three turns ahead.
- b. Does not have any message
- c. **Shows the weight capacity of a bridge of 3 tons.**
- d. Only three trucks at a time.





གཞི་རྒྱུ་མཁོ་ཆས་དང་སྐྱེལ་འདྲེན་ལྷན་ཁག།
Ministry of Infrastructure and Transport
འབྲུག་བཟོ་སྐྱོན་དང་སྐྱེལ་འདྲེན་དབང་འཛིན།།



BHUTAN CONSTRUCTION AND TRANSPORT AUTHORITY

86. What do this sign mean?

- a. It indicates that there are 50 kilometers ahead to your destination.
- b. You are not allowed to exceed the speed limit of 50 Km/hr.**
- c. You must always go faster than 50 Km/hr.
- d. You should drive on exact speed limit.



87. Using a handheld mobile phone while driving is –

- a. Allowed if you drive slowly.
- b. Not permitted at any time.**
- c. Only allowed while waiting at an intersection/junction.
- d. Allowed if it is an important call.

88. If you commit traffic offence and you are issued with Traffic Infringement Notice (TIN), you should-

- a. Clear the penalties within 7 days**
- b. Clear the penalties within 10 days.
- c. Clear the penalties within 5 days.
- d. Clear the penalties within 15 days.

89. When you are at the roundabout, you must give way to –

- a. Heavy good vehicles on the roundabout.
- b. The vehicle approaching the roundabout.
- c. Vehicle approaching from the left side.
- d. Vehicle approaching from your right or already on the roundabout.**



གཞི་རྒྱུ་མཁོ་ཆས་དང་སྐྱེལ་འདྲེན་ལྷན་ཁག།
Ministry of Infrastructure and Transport
 འབྲུག་བཟོ་སྐྱོན་དང་སྐྱེལ་འདྲེན་དབང་འཛིན།།



BHUTAN CONSTRUCTION AND TRANSPORT AUTHORITY

90. What do this sign mean?

- a. No road ahead
- b. **No standing**
- c. No parking
- d. No overtaking



91. What does the solid unbroken line in the center of the road mean?

- a. It is simply a road line to divide two sides of the carriage way.
- b. **Informs vehicle travelling on both side of the carriageway that they must not overtake or change lane.**
- c. No parking
- d. It is the edge marking of the bus lane.



92. What do this sign mean?

- a. No entry
- b. U turn not allowed
- c. **No parking**
- d. End of road.





གཞི་རྒྱུ་མཁོ་ཆས་དང་སྐྱེལ་འདྲེན་ལྷན་ཁག།
Ministry of Infrastructure and Transport
འབྲུག་བཟོ་སྐྱོན་དང་སྐྱེལ་འདྲེན་དབང་འཛིན།།



BHUTAN CONSTRUCTION AND TRANSPORT AUTHORITY

93. How many types of road traffic signs and signals are there?

- a. Three
- b. Ten
- c. Uncountable
- d. Five

94. Why do you think it is important to conduct pre-trip inspection? It is important to:

- a. see gasoline is full or not
- b. prevent an accident or breakdown
- c. Inspect coolant level
- d. Check tyre pressure

95. You should never drive in:

- a. Neutral gear
- b. First gear
- c. Fourth gear
- d. Fifth gear

96. What do this sign mean?

- a. You must stop and give way to other vehicle
- b. You must not stop
- c. No entry but upon approval you can enter
- d. End of road



97. Tailgating could result into?

- a. Rear end collisions with another vehicle
- b. Traffic congestion
- c. Air pollution
- d. Head on collisions

98. You should always SLOW/STOP your vehicle?

- a) In front of a pedestrian crossing to give way
- b) In the middle of the road to attend call
- c) On a bridge to take photo
- d) Near sharp turns and bends to go for loo bre



གཞི་རྒྱུ་མཐོ་ཆས་དང་སྐྱེལ་འདྲེན་ལྷན་ཁག།
Ministry of Infrastructure and Transport
འབྲུག་བཟོ་སྐྱོན་དང་སྐྱེལ་འདྲེན་དབང་འཛིན།།



BHUTAN CONSTRUCTION AND TRANSPORT AUTHORITY

99. What is the meaning of this sign?

- a. **School crossing patrol ahead**
- b. No pedestrians allowed
- c. Pedestrian zone - no vehicles allowed
- d. Footpath ahead



100. What is the meaning of this sign?

- a. Dip in the road
- b. Side winds
- c. Quayside or riverbank
- d. **Fallen or falling rocks**

-GOOD LUCK-